

STORYBOOK LAND VISITOR CENTER

BUY-A-BRICK

Make your name a part of history.

THE PLAN

There will be many benefits as a result of constructing a new center. The Visitor Center will be a focal point for visitors entering the park and will serve as a valuable asset to the park. The project includes developing a plaza area at the entrance of the Visitor Center and an outdoor picnic patio adjacent to the food court. The Visitor Center will be 4,000 square feet in size. The estimated cost to construct the entrance plaza, Visitor Center and picnic patio is \$900,000. The goal is to conclude the fund raising in the spring of 2009 and construction will begin in the fall and the center will open in the spring of 2010.

YOUR BRICK

Here's your chance to buy special bricks with YOUR NAME permanently imprinted on them. Or buy bricks for those friends, relatives, dates, places, events, etc. you want remembered. Courtyard bricks make great gifts, awards, and memorials. Each brick "sells" for a (tax-deductible) donation of \$50.

HERE'S HOW

To buy your brick(s), just fill out the BRICK APPLICATION on the back of this flyer. Mail the completed form, with a check for \$50 per brick, to Storybook Land Visitor Center Fund, Box 784, Aberdeen, SD 57402. Bricks may also be purchased at the Aberdeen Parks, Recreation & Forestry Department. Buy your bricks today.

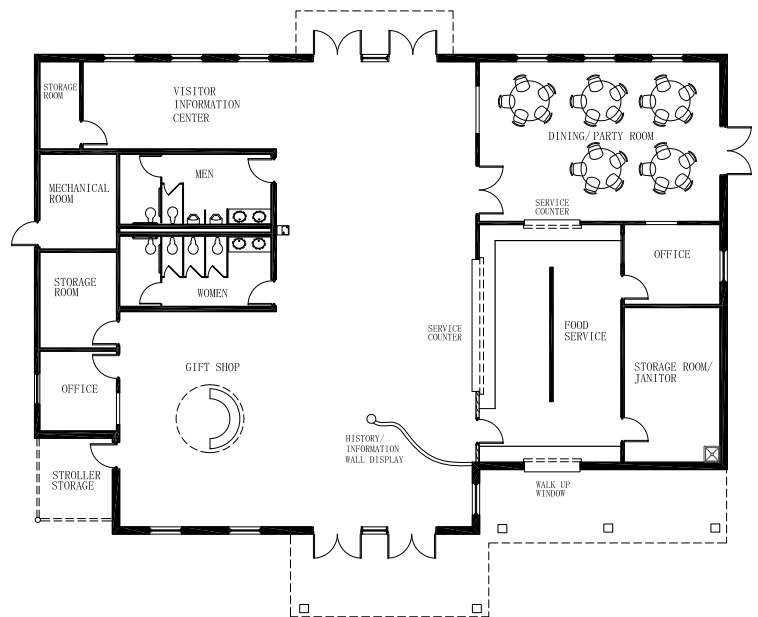
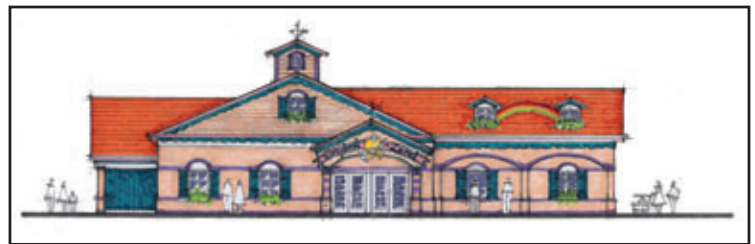

For more information contact:

Aberdeen Parks, Recreation and Forestry Department • (605) 626-7015 • prf@aberdeen.sd.us



STORYBOOK LAND VISITOR CENTER BRICK APPLICATION

Purchaser's Name _____

Date _____

Address, City, State, Zip Code _____

Email Address _____

Phone Number _____

Signature (will also approve spelling below) _____

Number of Bricks _____ Total \$ _____

Location (if desired): Section _____ Row _____

Method of Payment: <input type="checkbox"/> Cash <input type="checkbox"/> Check <input type="checkbox"/> Credit Card CC Type: <input type="radio"/> Visa <input type="radio"/> Mastercard <input type="radio"/> Discover	Credit Card #: _____ Exp. Date _____ CVV# _____
--	--

The donation per brick is \$50. Payment must accompany the Brick Application. Checks are to be made payable to "Storybook Land Visitor Center Fund". The bricks will be used to pave the visitor center plaza. The location of your bricks will be shown in a directory located in the visitor center.

You may buy as many bricks as you like. There are boxes below for up to four bricks. Each brick is allowed inscriptions of up to two lines, fourteen spaces each. Inscriptions may include: Names of people, businesses, organizations, cities, teams, events, pets, quotations and dates. Inscriptions are subject to approval by the Storybook Land Committee. All letters of the alphabet, number 0 through 9, periods, commas and dashes may be used. Please print the inscriptions you'd like to have on the bricks and be sure to carefully check the spelling before signing above.

For office use only:											Brick #: _____		

For office use only:											Brick #: _____		

For office use only:											Brick #: _____		

For office use only:											Brick #: _____		

PLEASE PRINT CAREFULLY

If you wish to have your bricks grouped together in a specific order, please indicate the order in the boxes below.
